

PLAN SHOWING THE PROPOSED DWELL HOUSE AT PNO.1, T.S.No.18, BLOCK No.15, DR. SUBBARAYAN NAGAR, VEDAMMAL AVENUE, KODAMBAKKAM, MADRAS. 24. CORP. DIVISION No. III. FOR MR. K.R. RAMAMOORTHY. SCALE: 1" = 80' OR 1:100.

DOORERIES:

D	DOOR	3'3" x 7'0"	1.00 x 2.14
D1	DOOR	3'0" x 7'0"	0.91 x 2.14
D2	DOOR	2'6" x 7'0"	0.76 x 2.14
W	WINDOW	4' x 4' 6"	1.22 x 1.37
W1	WINDOW	3'6" x 4' 6"	0.91 x 1.37
V	VENTILATOR	2'0" x 4' 6"	0.61 x 0.61
W2	WINDOW	6'0" x 4' 6"	1.83 x 1.37

AREA:

GROUND FLOOR AREA	901.53	83.75
FIRST FLOOR AREA	901.53	83.75
HEAD ROOM AREA	137.50	12.7
PLOT EXTENT	2510.00	233.18

COLOUR INDEX:

OWNER'S BOUNDARY	---
PROPOSED BUILDING	---
EXISTING ROADS	---

STAIRCASE DETAILS:

WIDTH OF STAIR	2'9" or 0.83M
TRIS	8' 0" or 2.44M
RISER	6" or 0.15M

R. Mohan Rao, D.C.E. LICENSED SURVEYOR Corporation of Madras REG No. 14 AMBATTUR TOWN SHIP ALANDUR MUNICIPALITY Consulting Engineer & Contractors Office: 15, Madley Road T. NAGAR, MADRAS-600 008. LICENCED SURVEYOR

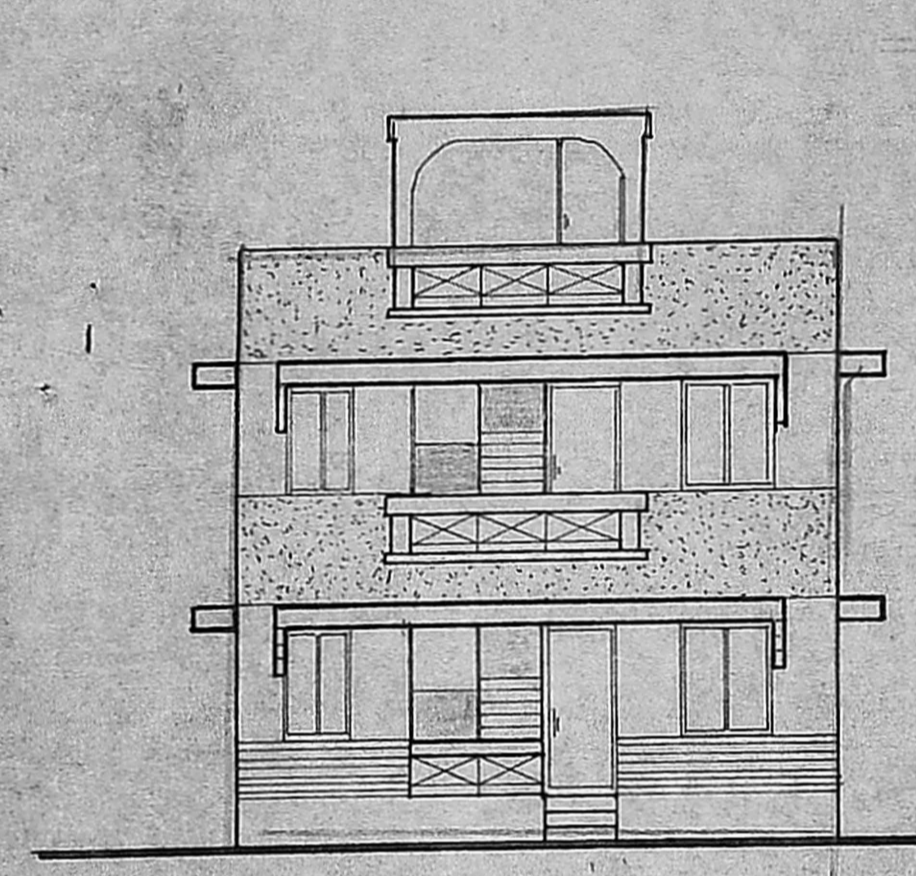

FRONT ELEVATION.

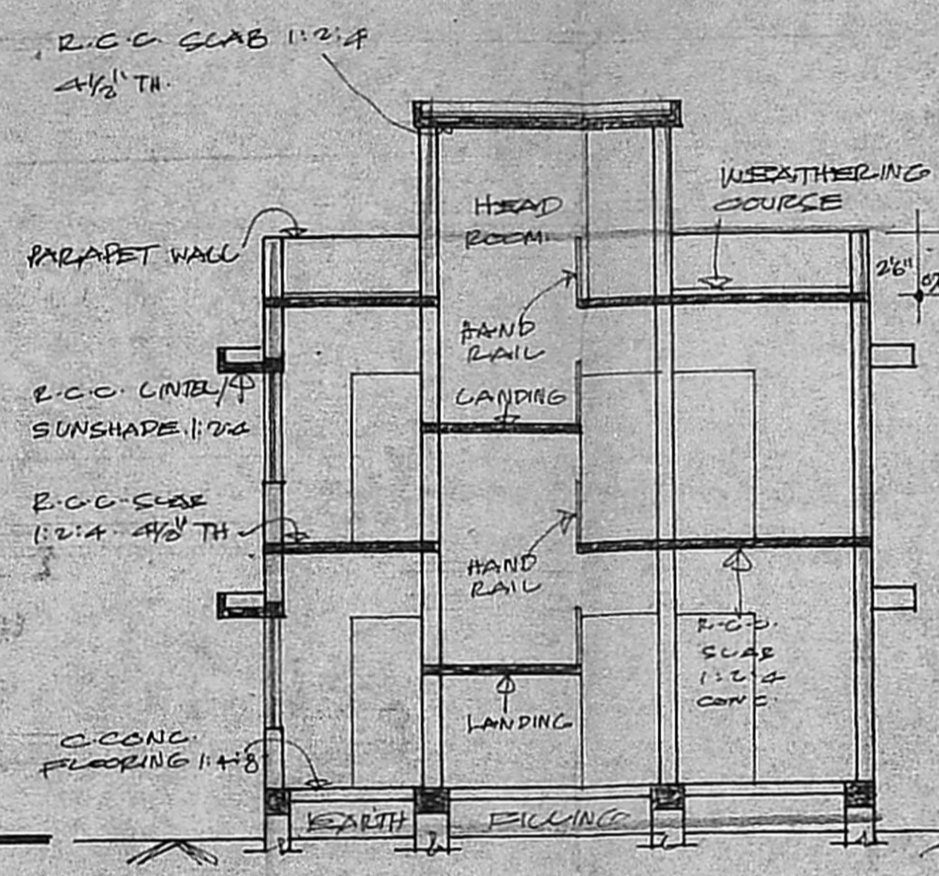

SECTION ON AA.

Planning Permit No. A/582/91. APPROVED SUBJECT TO THE CONDITIONS IN THIS OFFICE LETTER. No. A/3499/91 Date 16-5-91. FOR MEMBER SECRETARY MADRAS METROPOLITAN DEVELOPMENT AUTHORITY MADRAS - 600 008.

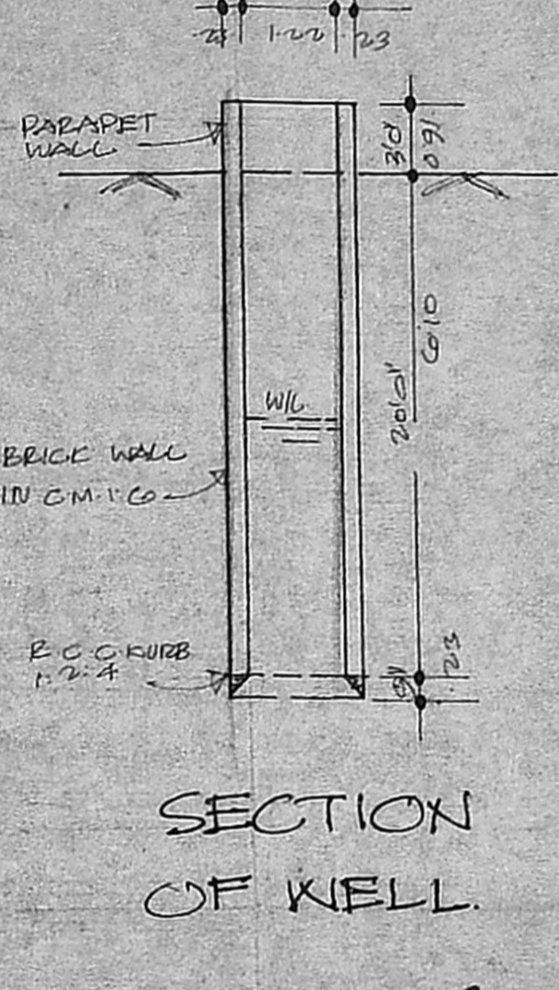

SECTION OF WELL.

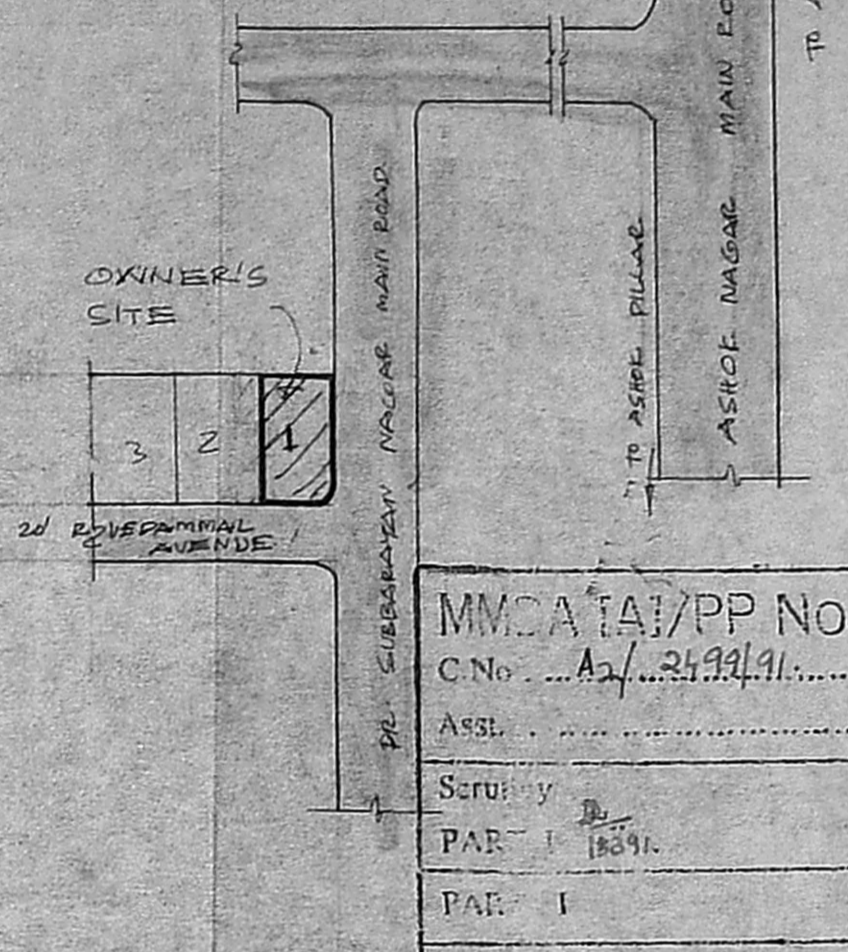

KEY PLAN. SCALE: NOT TO SCALE.

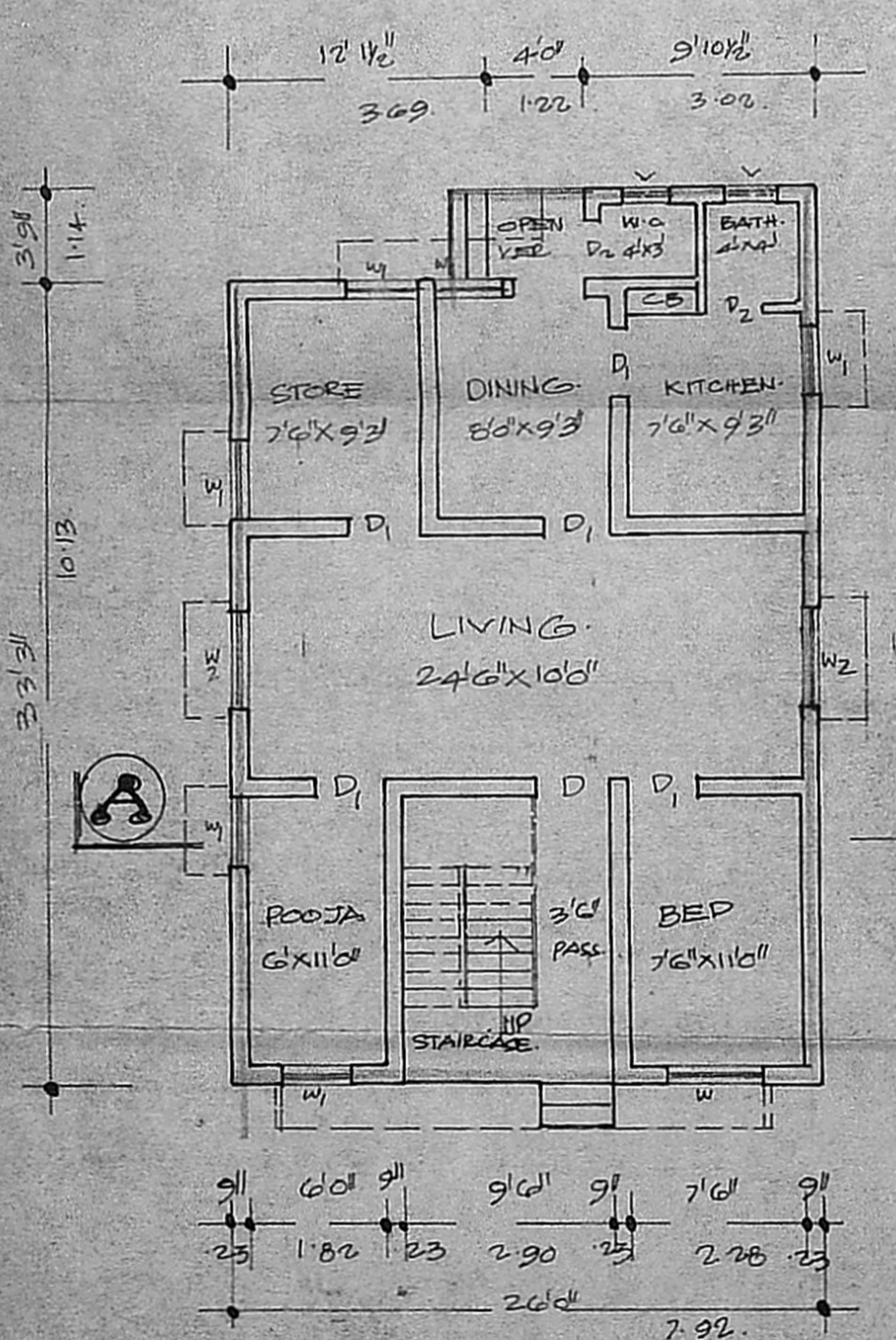

GROUND FLOOR PLAN.

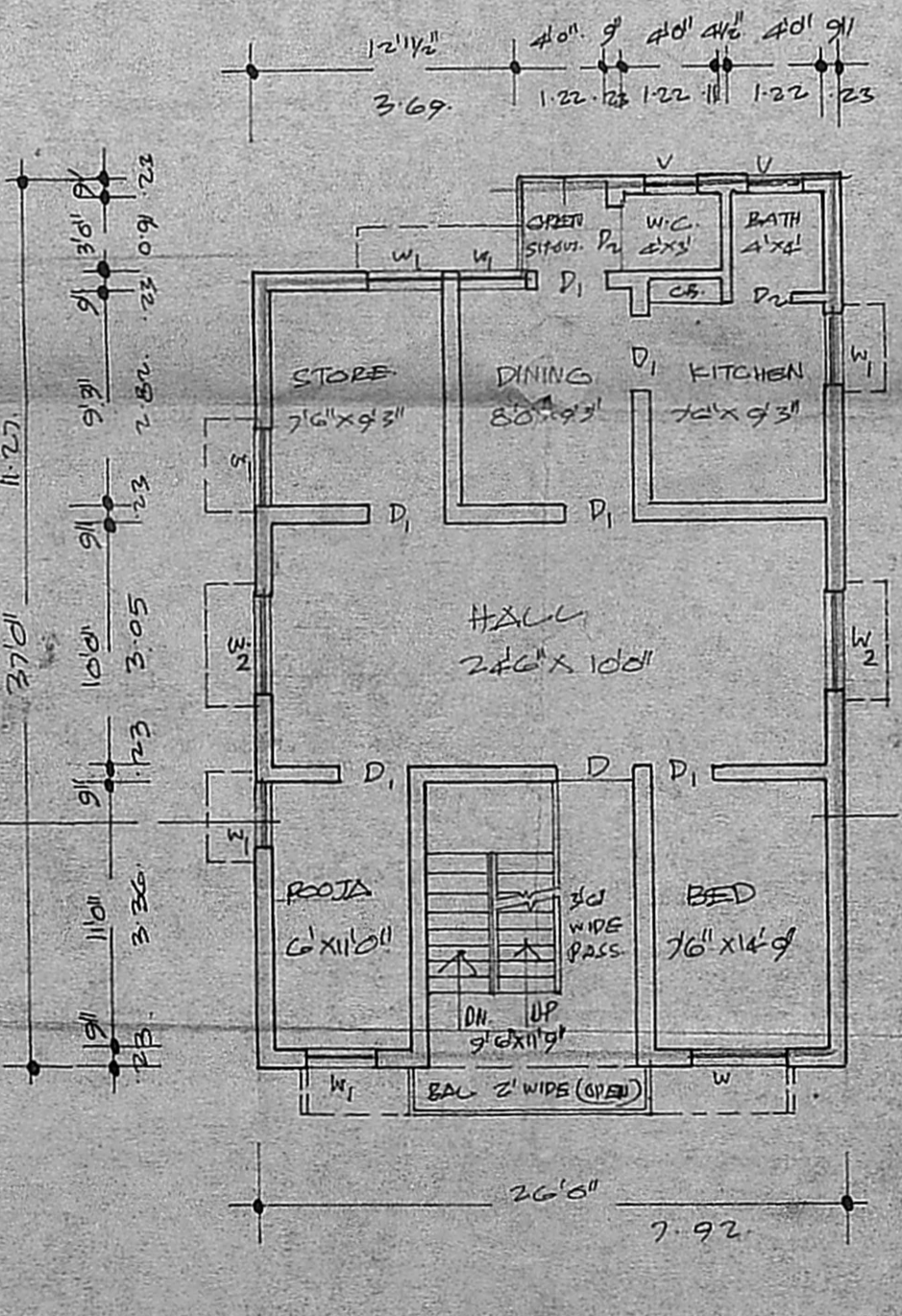

FIRST FLOOR PLAN.

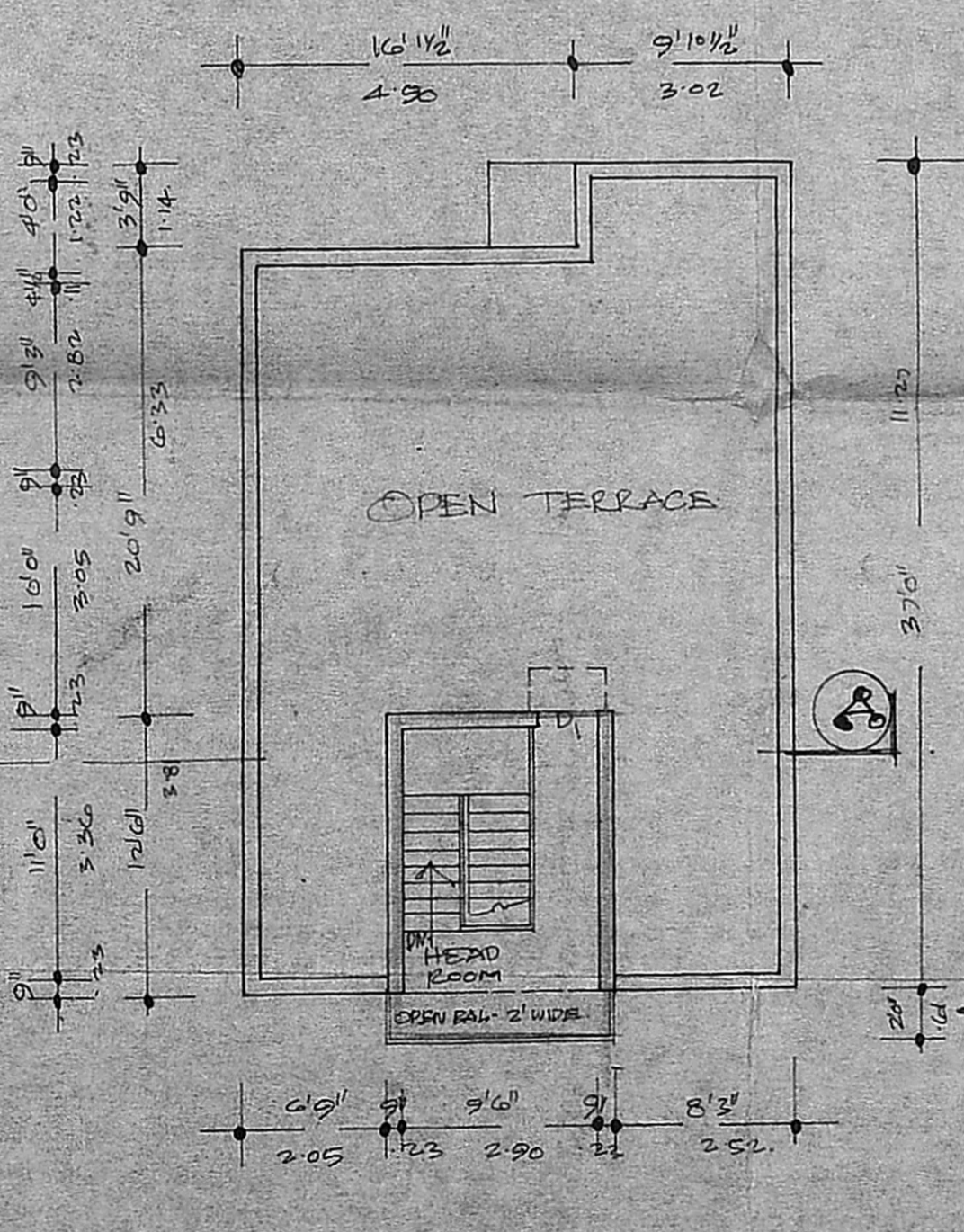

TERRACE FLOOR PLAN.

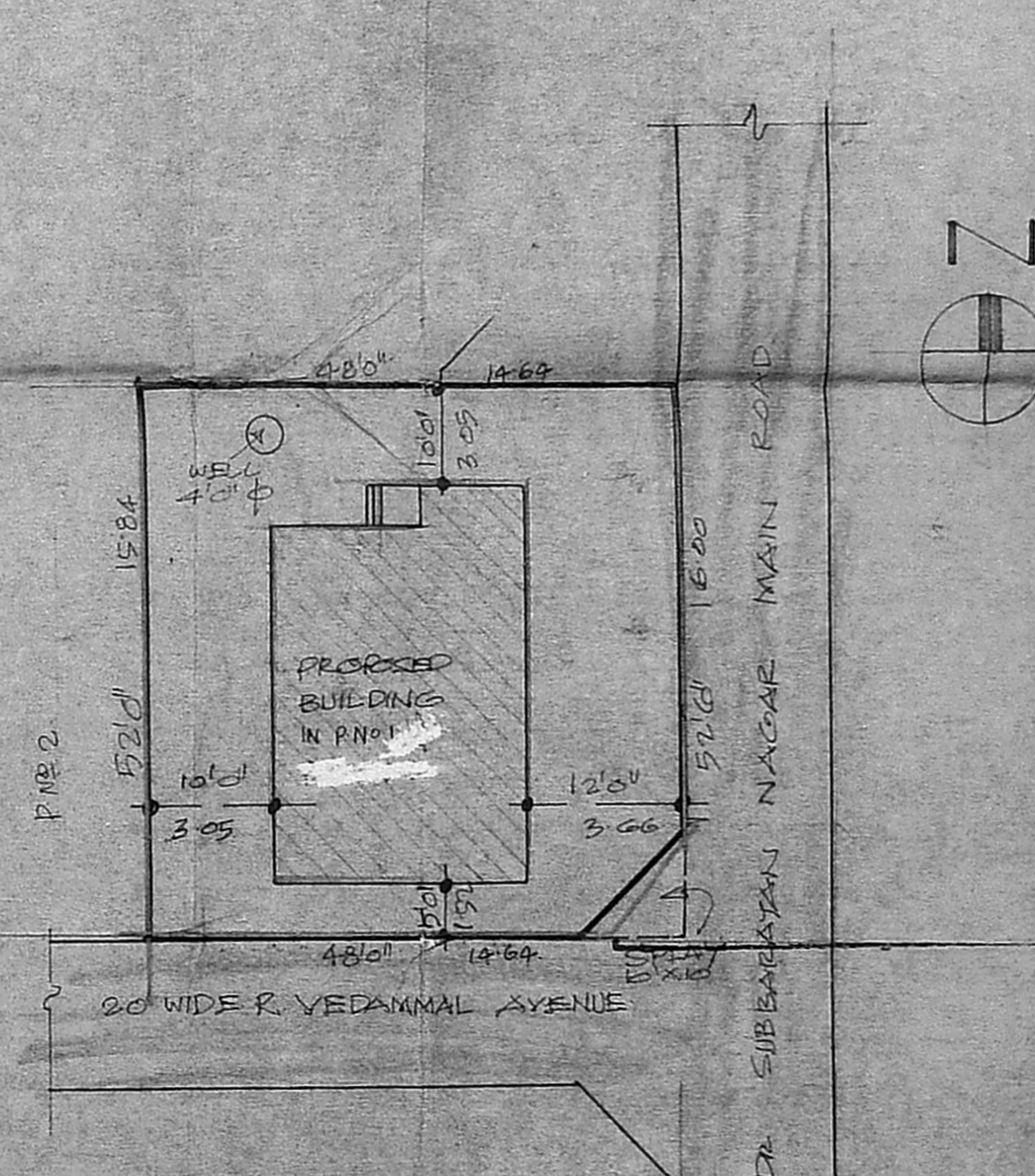

SITE PLAN. SCALE: 1:200 OR 1" = 160'